

DISTRICT OF NIPISSING  
SCALE: 1" = 200'

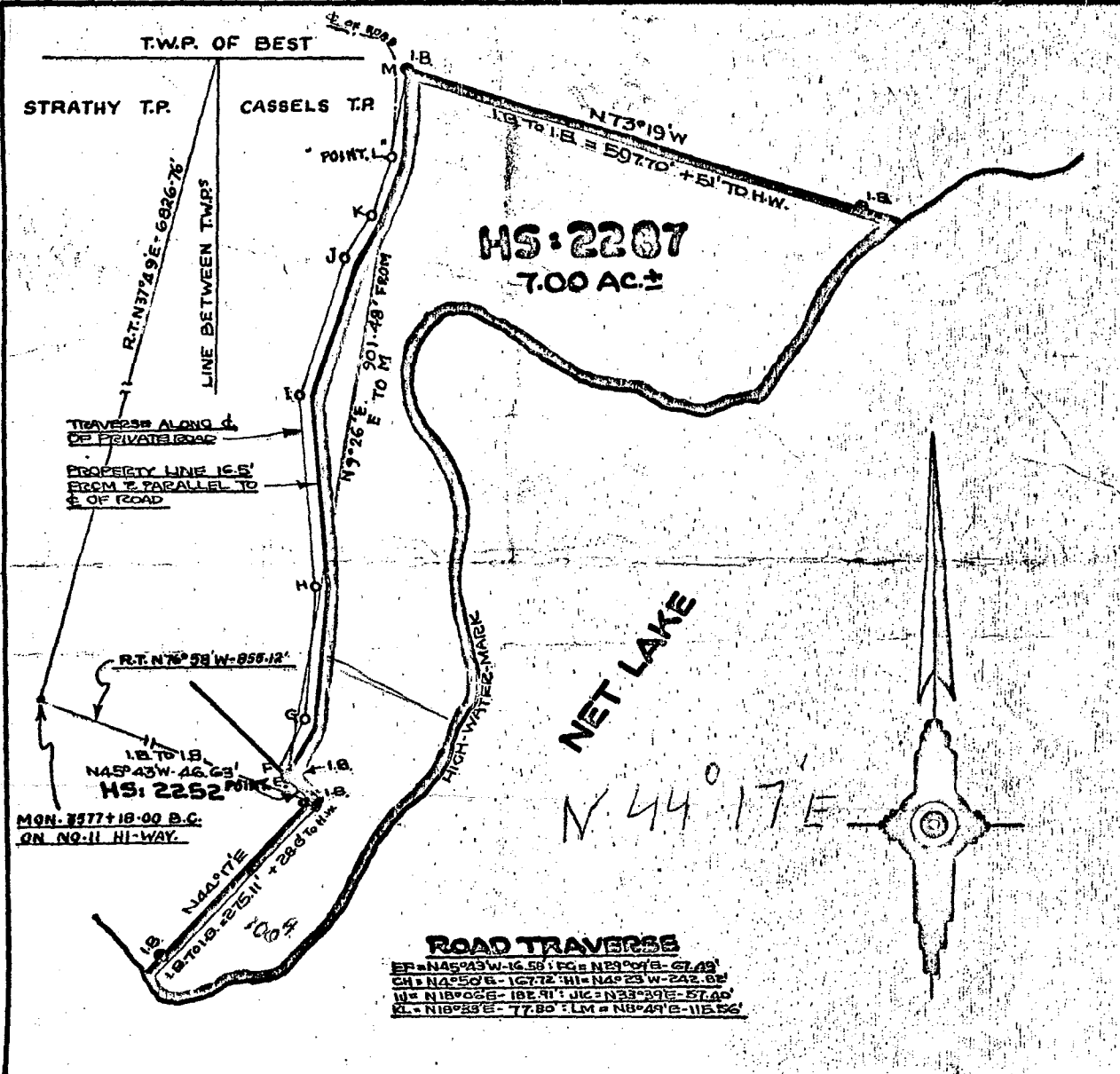

FRONTAGE: 1870' : AREA: 7.00 AC.

BEARINGS DERIVED FROM HS: 2252

EXAMINED  
DEPT. OF LANDS & FORESTS  
AUG 22 1950

*[Signature]*

*[Signature]*

**SURVEYORS CERTIFICATE**

I HEREBY CERTIFY THAT THIS PLAN IS CORRECT & PREPARED FROM ACTUAL MEASUREMENTS UNDER MY PERSONAL SUPERVISION & THAT I WAS IN MY OWN PROPER PERSON RESIDENT ON THE GROUND DURING THE PROGRESS OF SUCH SURVEY

**NEW LISKEARD, ONT.**  
JAN. 21, 1950

*[Signature]*  
ONTARIO LAND SURVEYOR

APPLICANT: H.G. MILLER

LAI D DOWN AUG 18 1950  
SURVEYS BR. DEPT. LANDS & FORESTS

*Survey plan F-2492 D.L.*

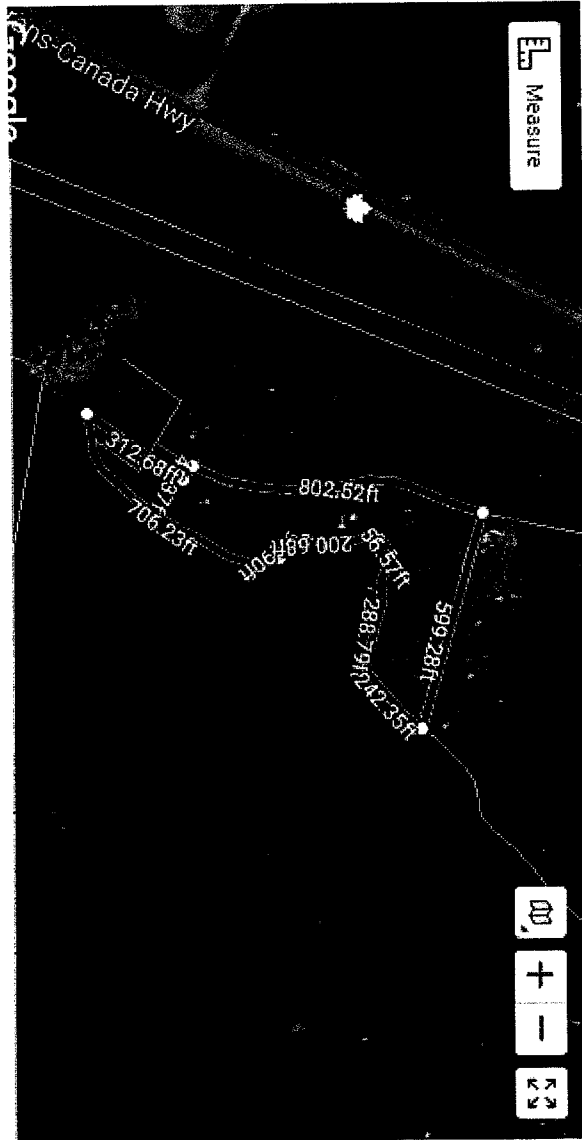

### **Chattels Included**

7 – 14' Aluminum Boats

6 – 9.9 hp Mercury Motors, 1 – 15 hp long shaft Mercury

3 Canoes

4 Kayaks

1 – 24' Pontoon Boat with 4 stroke 50hp Mercury

### **Yard Equipment**

1 Tractor, snow blower, whole digger, grater blade

1 John Deer Lawnmower

1 ATV Yamaha Kodiak with snowblade

**\*All cottage furnishings and appliances are included.**

Temagami is truly an adventurer's mecca. This area is legendary for its canoeing, back country hiking, camping, fishing, and snowmobiling. Visitors who spend time in the community can challenge themselves with climbing the fire tower, tour the restored historic train station, enjoy lunch at one of the popular restaurants, visit a boutique or outfitter along the way, or just take it easy with a picnic at the community waterfront.

A fully serviced community including a state of the art water front library.

#### HEALTH CARE SERVICES

Temagami Medical Centre & Family Health Team  
17 O'Connor Drive  
P.O. Box 98  
Tel: (705) 569-3244  
Fax: (705) 569-2610  
Email: [elibey@temagamifht.ca](mailto:elibey@temagamifht.ca)

#### SCHOOLING:

District School Board Ontario North East

Laura McKenzie Learning Centre  
705-237-8982  
Bear Island ON

Temagami Learning Centre  
705-569-2882  
1 Stevens Rd  
Temagami, ON  
POH 2H0

Temagami Public School  
705-569-3450  
11 School Road  
Box 430  
Temagami ON  
POH 2H0  
Grades: JK- Grade 8

#### TRANSPORTATION:

Ontario Northland Railway/Bus Passenger Service  
Rail & Bus Inquiries 705-569-3310

## ***Net Lake: Quick Facts***

- Net Lake is located on the east side of Hwy. 11 just north of the town of Temagami in the District of Nipissing
- co-ordinates: Lat. 47° 06' 24" Long. 79° 46' 40"
- this long narrow irregular shaped lake connects to Cassels, Thieving Bear and Kanichee Lake
- while the lake reaches maximum depths of 156', the average depth is 28'
- the perimeter of the lake is 64 km (40 miles)
- the surface area is 710 hectares (1,756 acres)
- popular walleye fishing areas include the inflows from Thieving Bear and Kanichee Lakes, the Net Creek inflow, the Highway 11 and the Northland Railway narrows
- there are several spring sanctuary areas
- there is a public boat launch approx. 1 km north of the bridge at the picnic area
- the major fish species include walleye, northern pike lake trout, smallmouth bass, perch and cisco
- Net Lake is located within Fisheries Management Zone 11